

Patient report

Bio-Rad DATE: 02/06/2020
D-10 TIME: 10:12 AM
S/N: #DJ4I016123 Software version: 4.30-2
Sample ID: 10643805
Injection date 02/06/2020 10:03 AM
Injection #: 20 Method: HbA1c
Rack #: --- Rack position: 1

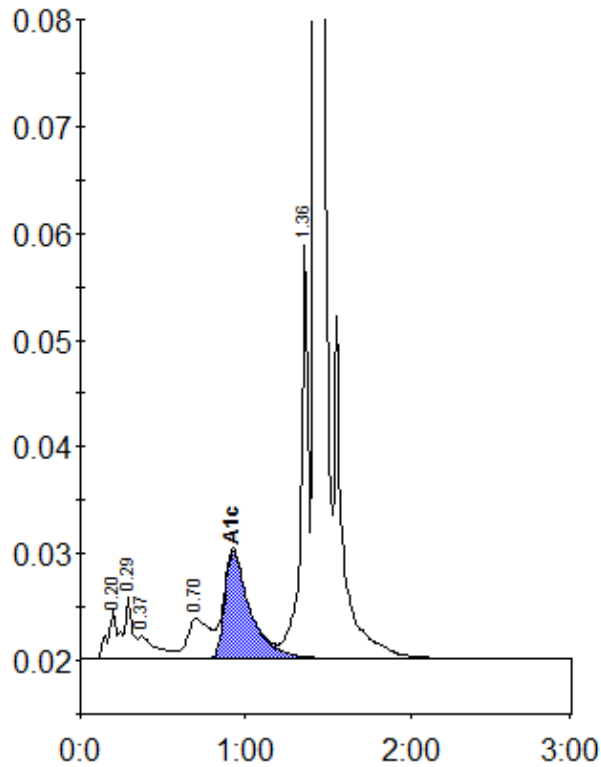

Peak table - ID: 10643805

| Peak | R.time | Height | Area | Area % |
|-------------|--------|---------|---------|--------|
| A1a | 0.20 | 4628 | 16663 | 0.9 |
| A1b | 0.29 | 5883 | 21589 | 1.2 |
| Unknown | 0.37 | 2179 | 16721 | 0.9 |
| LA1c/CHb-1 | 0.70 | 3760 | 36180 | 1.9 |
| A1c | 0.92 | 10075 | 108421 | 8.3 |
| P3 | 1.36 | 38752 | 122518 | 6.6 |
| A0 | 1.42 | 558362 | 1538177 | 82.7 |
| Total Area: | | 1860268 | | |

| | |
|----------------|-----|
| Concentration: | % |
| A1c | 8.3 |